



# Topeka Round-Up Club Dressage Schooling Show

Sunday, April 28th, 2024  
7843 SW 37th St, Topeka, KS 66614

Managers: Haley Mannell  
785-338-1683  
[hfmannell@gmail.com](mailto:hfmannell@gmail.com)

Kathy Childs  
785-221-0909  
[cpostfarm@gmail.com](mailto:cpostfarm@gmail.com)

Secretary: Haley Mannell  
785-338-1683  
[hfmannell@gmail.com](mailto:hfmannell@gmail.com)

Judge: Katelyn Kok

Show  
Photographer: HLJ Images, LLC

Entries Open: Monday, March 18th

Entries Close: Monday, April 22nd

(Entries may close early if the show fills prior to the closing date.)



KCDS members have the ability to report any scores from the Topeka Round-Up Club Dressage Schooling Show, as long as the member meets all qualifications for the schooling show year end awards.  
(excluding Prix Caprilli classes)

**Entries:**

- Only one Horse/Rider combination per entry form
- Entries may be either
  - **mailed to:** 8323 NE Marple Rd, Topeka, KS 66617
  - or**
  - **emailed to:** [hfmannell@gmail.com](mailto:hfmannell@gmail.com)
- Entries will be accepted on a first-come, first served basis, and are required to have coggins, correct signatures, and all fees/ payment in full in order to be considered.
- Entries made after the Closing Date, or if show closes early, will be put on a waiting list on the same criteria as other entries. If space becomes available, the rider will be notified. If the rider chooses to either not fill said space (and gives notice within 12 hours of being notified of available space), or if no space becomes available, all fees will be refunded.

**Coggins**

- A copy of current coggins (within 12 months), is required to be sent in with entry.

**Payment:**

- Payment must be received at time of entry in order for entry to be considered and accepted.
- Please make any checks out to Topeka Round-Up Club
- If using PayPal, **only use Friends and Family**, and send to [ljchilds@gmail.com](mailto:ljchilds@gmail.com)
- If you pay via Goods and Services you will be charged the PayPal Fees along with a \$5 fee in order for your entry to be accepted.

**Cancellations/Scratches/Withdraw:**

- Entries may be cancelled or withdrawn in writing prior to or on the closing date and will receive a refund or all fees.
- No refunds for cancellations after the closing date.
- Refund consideration due to veterinary or personal emergencies will be at the sole discretion of Show Management.

**Classes:**

- **Classes Per Day:** Horses may compete with different riders, but horses will be limited to a maximum of three tests.

- **Consecutive Levels:** A horse also may not compete in more than two consecutive levels.

#### **Class Awards:**

- Ribbons to 6th place will be given for each class, and divisions may or may not be combined depending on criteria listed below.
- Champion and Reserve Champion Awards will be awarded at each level.
  - One Champion and Reserve Award will be given for the Prix Caprilli Classes
- Test of Choice Classes will not be placed or given Champion/ Reserve Champion Awards

#### **Lead Line:**

- Lead Line class will be offered during the horse show (any discipline).
- No entry fee or office fee is required for this class. Please still fill out and send in an entry form.
- Riders will receive a ribbon and prize.

#### **Divisions:**

- **Junior (JR):** Riders are eligible for this division until they are 18 years old as of December 1st of the current competition year.
- **Amateur Adult (AA):** Riders who are older than 18 as of December 1st and have not held a professional rider / trainer status (qualifying under USEF Amateur rules) are eligible for this division.
- **Open:** Riders have no restrictions in this division.
- **Divisions may be run concurrently and pinned as one class, but will be awarded separately when entries in that Division meet or exceed three entries.**

#### **Stabling:**

- Limited stabling is available and is given on the same first-come, first-serve basis as entries.
- East Barn: Charming older stone barn with rectangular shaped stalls.
- West Barn: Traditional 12 x 12 stalls - Limited Availability
- Please note stabling request on entry, and list any groups that wish to be stabled together under the same group name.
- Outside shavings may be used, or shavings can be purchased from management(fee listed below).

### Arenas:

- **USDF Intro and Training Level Tests, WDAA Intro and Basic Tests, and any Tests of Choice needing a small ring will be ridden in a 20x40 meter arena. All other tests will be ridden in a large arena measuring 20x60 meters.**
- Warm up arena is indoors, and approximately 20x40 meters.
- In the case of inclement weather, tests that have the ability to be ridden in a 20x40 meter arena may be moved to the indoor arena, depending on circumstances.
- A warm up jump will be available to riders competing in a Prix Caprilli class.

### Show Information:

- **Trailer and Car Parking:** Trailer and Car parking will be in designated areas only. Please see the map below and contact management with any questions. See the show office for further information if needed during the horse show. Please note that **NO** security is provided, and all parking is at own risk. **Do not leave valuable in vehicles or cars unlocked.**
- **Schooling:** The show grounds will open on Saturday, April 27 at 3 pm for competitors. The warm up arena and main arena will be open for schooling from 3 to 7 pm on Saturday. The show grounds will open at 6 am on Sunday, and riders may school in the main arena until 7:30 am.
- **Lunging:** Lunging is allowed on Saturday from 3 to 7 pm at the North end of the warm up arena and from 6 am to 7:30 am on Sunday morning. Riders may lunge during the lunch break as well.
  - **Only one person lunging in the warm up arena at one time please. Please be courteous of other horses and riders when lunging.**

### Rules, Policies, and General Information:

- **Dogs:** No dogs allowed on the show grounds at any time with the exception of Service Animals.
- **Protective Head Gear/Helmets:** All show competitors mounted at **any time on the show grounds** must wear protective head gear defined as a riding helmet that meets or exceeds ASTM/SEI standards.
- **Ride Times and Results:** Ride times will be available by Thursday at noon prior to the horse show. Please notify management if your ride time will not work for you. Results will be available in the show office.
- **Stabling Assignments:** Stable assignments will be available by Thursday at noon prior to the horse show.

- **Scheduling of Classes:** Classes will be scheduled for the convenience of management and judges and may not run in a consecutive order.
- **Readers:** Readers are allowed for USDF and WDAA classes at all levels.

**Show Fees:**

- Office Fee: \$10
- Class Fee: \$25
- East Barn Stabling:
  - Day Stabling (Sunday 7 am to 6 pm): \$20
  - Over Night Stabling (Saturday 3 pm to Sunday 6 pm): \$30
- West Barn Stabling:
  - Day Stabling (Sunday 7 am to 6 pm): \$30
  - Over Night Stabling (Saturday 3 pm to Sunday 6 pm): \$45
- Bedding: \$10 per bag

**Condition of Entry:**

All competitors agree to hold harmless Haley Mannell, Kathy Childs, The Topeka Round-Up Club (including board & staff), and any show staff including volunteers from all claims for any damages, losses or injuries to person or property of the competitor or anyone accompanying same to the event. Under Kansas Law, there is no liability for an injury to or death of a participant in domestic animal activities resulting from the inherent risks of domestic animal activities, pursuant to K.S.A. 60-4001 to 60-4004. You are assuming the risk of participating in this domestic animal activity.

**Reserved Rights of Show Management:**

USDF, USEF, WDAA and USEA rules will be observed however, Show Management reserves the right to make allowances and adjustments while maintaining the spirit of schooling shows. Show Management reserves the right to make changes to the Prize List at any time. Show Management reserves the right to add or change officials, refuse any entry without cause and make any changes deemed necessary for the safe and efficient management of these shows.

**This schooling show will serve as a fundraiser for the Topeka Round-Up Club.**

**Thank you to all of our volunteers, competitors, and sponsors! This show would not be possible without you!**

**Horse Show Photographer:**

HLJ Photography will be taking pictures of competitors during the horse show. A gallery will be available following the competition for competitors to view and purchase desired photos.

Please contact Haley Johnson for more information.

<https://www.hljimagesphoto.com/event-photography/>



**Vendors:**

**My Friend's Tack Room:**

New and Used Tack Shop, Consignment Sales

<https://www.myfriendstackroom.com/>



*My Friend's Tack Room*

Class No.	Test	Divisions
1	USDF Introductory Level Test A	JR/AA/Open
2	USDF Introductory Level Test B	JR/AA/Open
3	USDF Introductory Level Test C	JR/AA/Open
4	USDF Training Level Test 1	JR/AA/Open
5	USDF Training Level Test 2	JR/AA/Open
6	USDF Training Level Test 3	JR/AA/Open
7	USDF First Level Test 1	JR/AA/Open
8	USDF First Level Test 2	JR/AA/Open
9	USDF First Level Test 3	JR/AA/Open
10	USDF Second Level Test 1	JR/AA/Open
11	USDF Second Level Test 2	JR/AA/Open
12	USDF Second Level Test 3	JR/AA/Open
13	USDF Test of Choice(Not Placed: Please note test on entry form)	JR/AA/Open
14	USDF Test of Choice Freestyle(Not Placed: Please note test on entry form)	JR/AA/Open
15	USEA Eventing Dressage Test of Choice(Not Placed: Please note test on entry form)	JR/AA/Open
16	WDAA Intro Level Test 1	JR/AA/Open
17	WDAA Intro Level Test 2	JR/AA/Open
18	WDAA Intro Level Test 3	JR/AA/Open
19	WDAA Intro Level Test 4	JR/AA/Open
20	WDAA Basic Level Test 1	JR/AA/Open
21	WDAA Basic Level Test 2	JR/AA/Open
22	WDAA Basic Level Test 3	JR/AA/Open
23	WDAA Basic Level Test 4	JR/AA/Open
24	WDAA Level 1 Test 1	JR/AA/Open
25	WDAA Level 1 Test 2	JR/AA/Open
26	WDAA Level 1 Test 3	JR/AA/Open
27	WDAA Level 1 Test 4	JR/AA/Open

28	WDAA Test of Choice(Not Placed: Please note test on entry form)	JR/AA/Open
29	Prix Caprilli Training Level Test	JR/AA/Open
30	Prix Caprilli First Level Test	JR/AA/Open
31	Lead Line	JR

Below is a map of the Topeka Round-Up Club for parking areas and the Prix Caprilli Tests that will be used during the horse show.

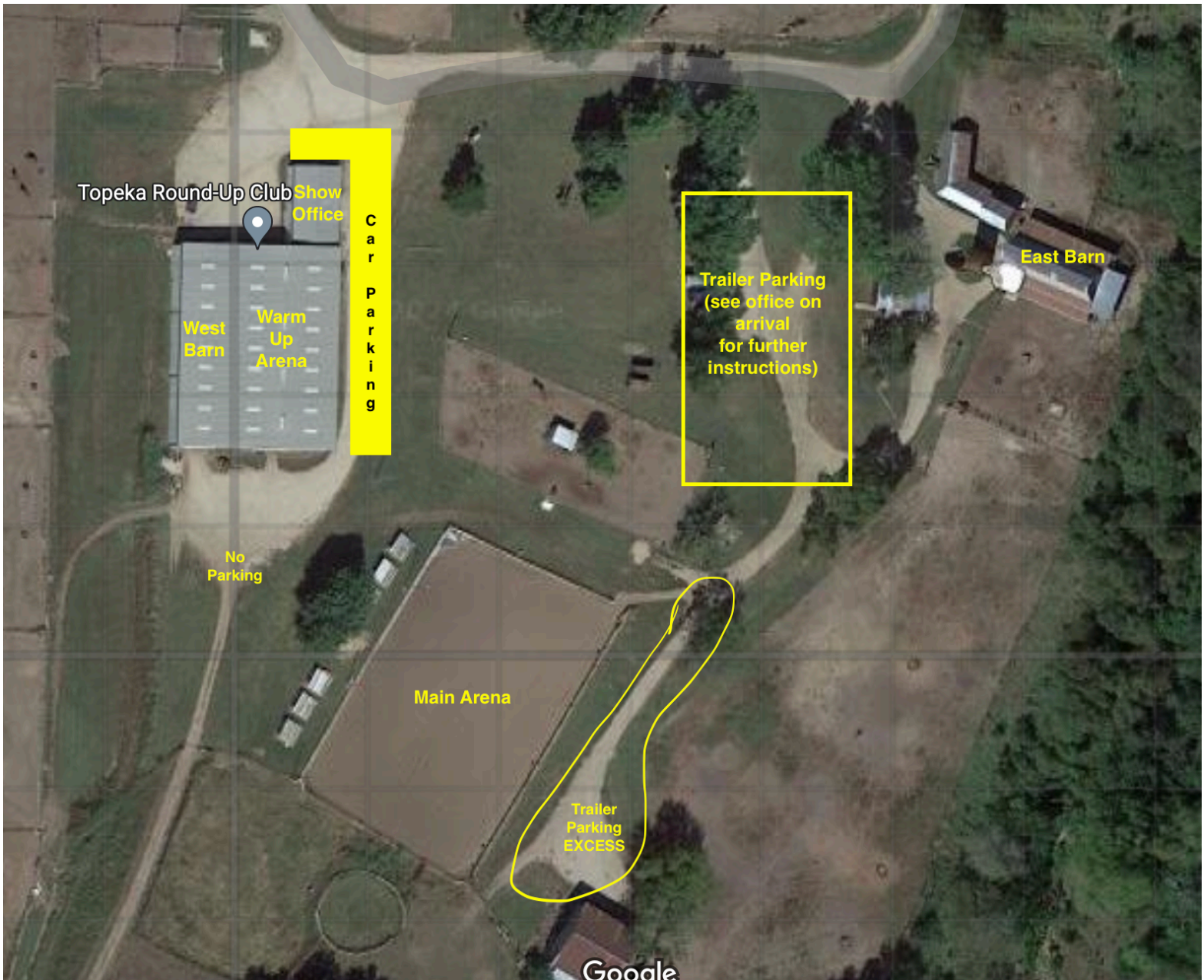



# PRIX CAPRILLI TRAINING LEVEL TEST

Prix Caprilli Test for Horses with jumping experience competing at Training Level and above. Test will be performed in 20x60 meters dressage arena. Maximum height of fences 2'6". All trot work will be performed rising. The horse should be asked to change though the trot. The quality of the change will be evaluated. Test may be called. Refusals and knock-downs will be penalized as an error of course with appropriate deduction of points. Knock-downs will be penalized at the judge's discretion. In the case of a knocked-down rail in the path, the judge will ring the bell for the rider to stop without penalty. After the jump is replaced, the bell will be rung again telling the rider to continue from where he stopped. Score will be in percentage.

No. \_\_\_\_\_

		Movement	Points	Co-Eff.	Total	Comments
1.	A C	Enter working trot. Halt. Salute. Proceed working trot. Track right.				
2.	MXK	Change rein over fence #1. Return to working trot.				
3.	A	Circle left 20 meters.				
4.	After A	Turn onto quarter line and jump Fence #2. Return to working trot.				
5.	C	Medium walk.				
6.	HB	Free walk		X2		
7.	B	Medium walk.				
8.	F	Working trot.				
9.	Between A & K	Working canter right lead.				
10.	KXM	Change rein and jump Fence #1, landing in working canter.				
11.	M	Working trot.		X2		
12.	Between C & H	Working canter left lead.				
13.	E	Half 15-meter circle and jump Fence #2, proceed straight ahead.				
14.	Opposite M	Working trot, track left.				
15.	C	Circle left 20 meters letting the horse gradually take the reins out of hands at working trot rising. Before C gradually take up reins.				
16.	HXF	Change rein and jump Fence #3. Return to working trot before F.				
17.	A X	Down center line. Halt, salute. Leave arena at free walk.				

## General Impressions

Gaits and Jumping Style	x2	
Impulsion	x2	
Submission	x2	
Rider: Position, Effectiveness	x3	

## Additional Comments:

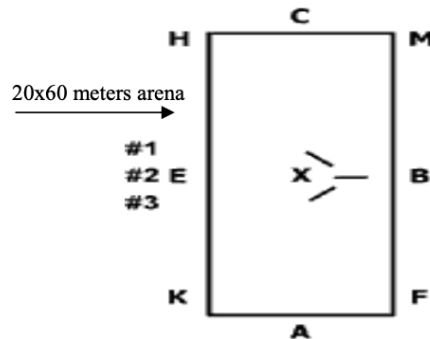

## Penalties for Prix Caprilli:

All refusals are treated as errors of course.

Knock-downs or errors of course are treated as errors of test with a deduction of one or two points at each occurrence, depending on severity.

### Errors of Course:

- 1st error, 2 point deduction
- 2nd error, 4 point deduction
- 3rd error, Elimination

Possible Points: **400**

Earned Points \_\_\_\_\_

Total Errors \_\_\_\_\_

Final Score \_\_\_\_\_

Percentage \_\_\_\_\_

Judge's signature \_\_\_\_\_

# PRIX CAPRILLI FIRST LEVEL TEST

No.

Prix Caprilli Test for horses with jumping experience competing First Level and above. Test will be performed in 20x60 meters dressage arena. Maximum height of fences 2'9". Trot work may be done rising or sitting. The horse may do flying changes or change lead though the trot. The quality of the change will be evaluated. Test may be called. Refusals will be penalized as an error of course with appropriate deduction of points. Knock-downs will be penalized at the judge's discretion. In the case of a knocked-down rail in the path, the judge will ring the bell for the rider to stop without penalty. After the jump is replaced, the bell will be rung again telling the rider to continue from where he stopped. Score will be calculated in percentage.

		Movement	Points	Co-Eff.	Total	Comments
1.	A	Enter working trot.				
2.	X	Halt. Salute. Proceed working trot.				
3.	C	Track left.				
4.	E	Half 15-m. circle to Jump #2. After Fence #2 proceed straight ahead at working canter left lead.				
5.	HXF	Change rein over Fence #3 in working canter.				
6.	F	Working trot.				
7.	A	10m. circle working trot sitting.				
8.	KEH	Lengthen stride in trot.				
9.	H	Working trot.				
10.	M	Leg yield right to quarter line and jump Fence #2.				
11.	F	Working trot.				
12.	A	Halt 5 seconds. Proceed working walk.				
13.	KB	Free walk.		X2		
14.	B	Working walk.				
15.	M	Working trot.				
16.	C	Working canter. Left lead.				
17.	HEK	Lengthen stride in canter.				
18.	K	Working canter.				
19.	FXH	Change rein over Fence #3. Change lead through trot or canter				
20.	MBF	Lengthen canter.				
21.	F	Working canter.				
22.	E	Half 15-m. circle right over Fence #2				
23.	E	Straight ahead at working canter right lead.				
24.	MXK	Change rein over Fence #1.				
25.	K	Working trot.				
26.	F	Leg yield left to quarter line, over Fence #2.				
27.	M	Working trot.				
28.	E	Circle 20m, letting the horse gradually take the reins to stretch down, nose out, at working trot rising. Gradually take up the reins.				
29.	Before E	Straight ahead at working trot sitting.				
30.	A	Center line working trot sitting.				
31.	X	Halt. Salute. Leave arena free walk.				

**General Impressions**

Gaits and Jumping Style	x2	
Impulsion	x2	
Submission	x2	
Rider: Position, Effectiveness	x3	

Judge's Comments:

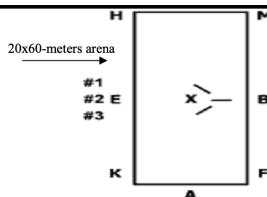

**Penalties for Prix Caprilli:**  
All refusals are treated as errors of course.

Knock-downs or errors of course are treated as errors of test with a deduction of one or two points at each occurrence, depending on severity.

Errors of Course:  
1st error, 2 point deduction  
2nd error, 4 point deduction  
3rd error, Elimination

Possible Points: **260**

Earned Points \_\_\_\_\_

Total Errors \_\_\_\_\_

Judge's signature \_\_\_\_\_